

MORTGAGE REPORT

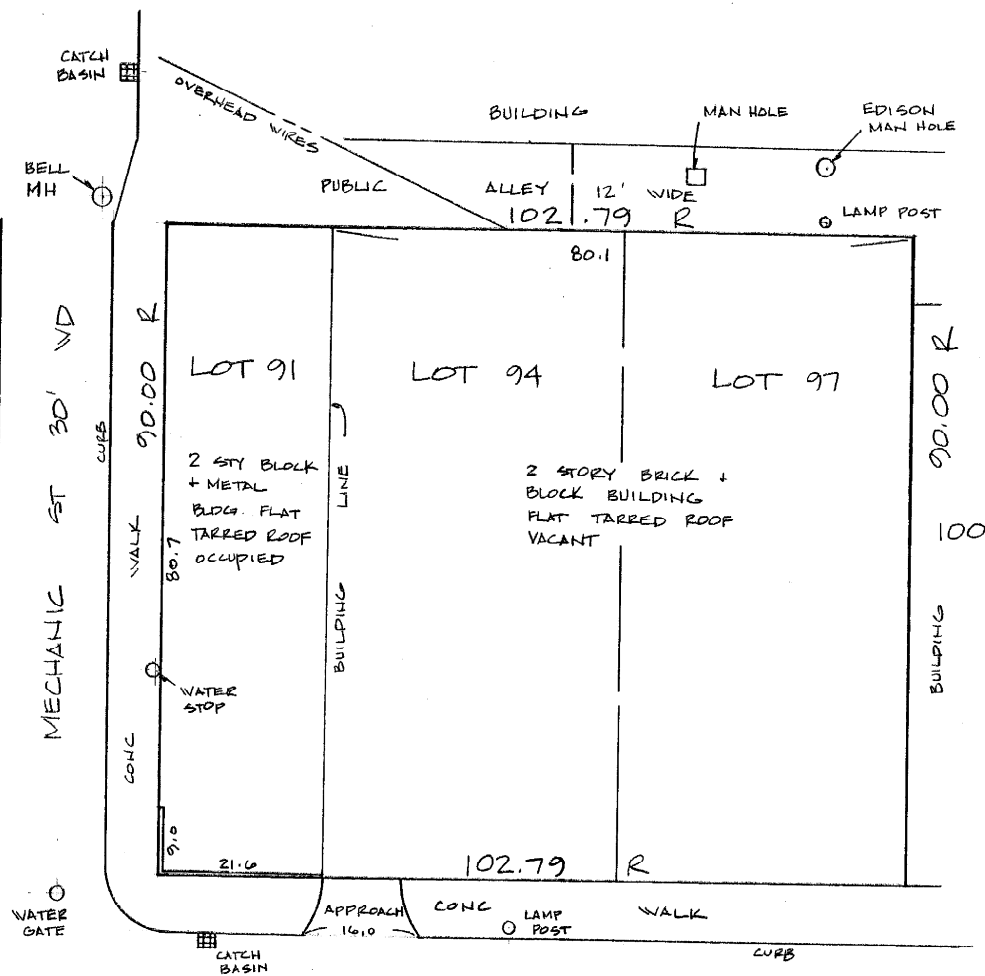

1450 1462 + 1466 BRUSH ST 50' WD

Lot 91, except part taken for opening of Merchants Street and Lots 94 and 97, Houghton Section of the Brush Farm Subdivision, City of Detroit, Wayne County, Michigan. As recorded in Liber 7, Page 177, of Plats, Wayne County Records.

Brush 1466 Venture LLC

Survey #PH 381062

2/23/07

SURVEYED BY M.S.

CERTIFICATE:

Brush 1466 Venture LLC

We hereby certify that we have surveyed the above described property in accordance with the description as furnished by you and a surveyor and are not liable for the accuracy thereof, for the purpose of a mortgage loan to be made by the aforementioned applicants, mortgagor, and that the buildings located thereon do not encroach on the adjoining property, nor do the buildings on the adjoining property encroach upon the property heretofore described except as shown. This survey is not to be used nor intended for the purpose of establishing property lines, fence lines, nor for construction purposes, no stakes having been set at any of the boundary corners.

BY _____ SURVEYOR

Registered Land Surveyor #10682

#10682

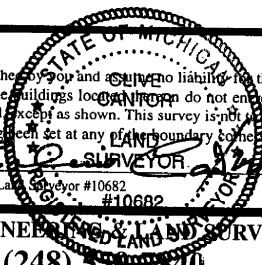

LOUIS CANTOR CO.

17600 Northland Park Ct., Ste. 201
Southfield, Michigan 48075

CIVIL ENGINEERING & LAND SURVEYING

(248) 559-7840

FAX 559-4504