

SURVEYED FOR: JIM BADAMI - GOLDTHWAITE  
 PROPERTY LOCATED AT WAINSCOTT  
 BLOCK 11 P/O LOTS 1 & 2  
 ALSO P/O THE CROSSWAYS  
 MAP OF MID HAMPTON MALL  
 FILED: JULY 29, 1927 FILE No. 625  
 TOWN OF EAST HAMPTON  
 SUFFOLK COUNTY, NEW YORK  
 S.C.T.M. # 300-192-01-10.1  
 AREA = 20,000 SF. = 0.4591 ACRES  
 SCALE: 1"=40'

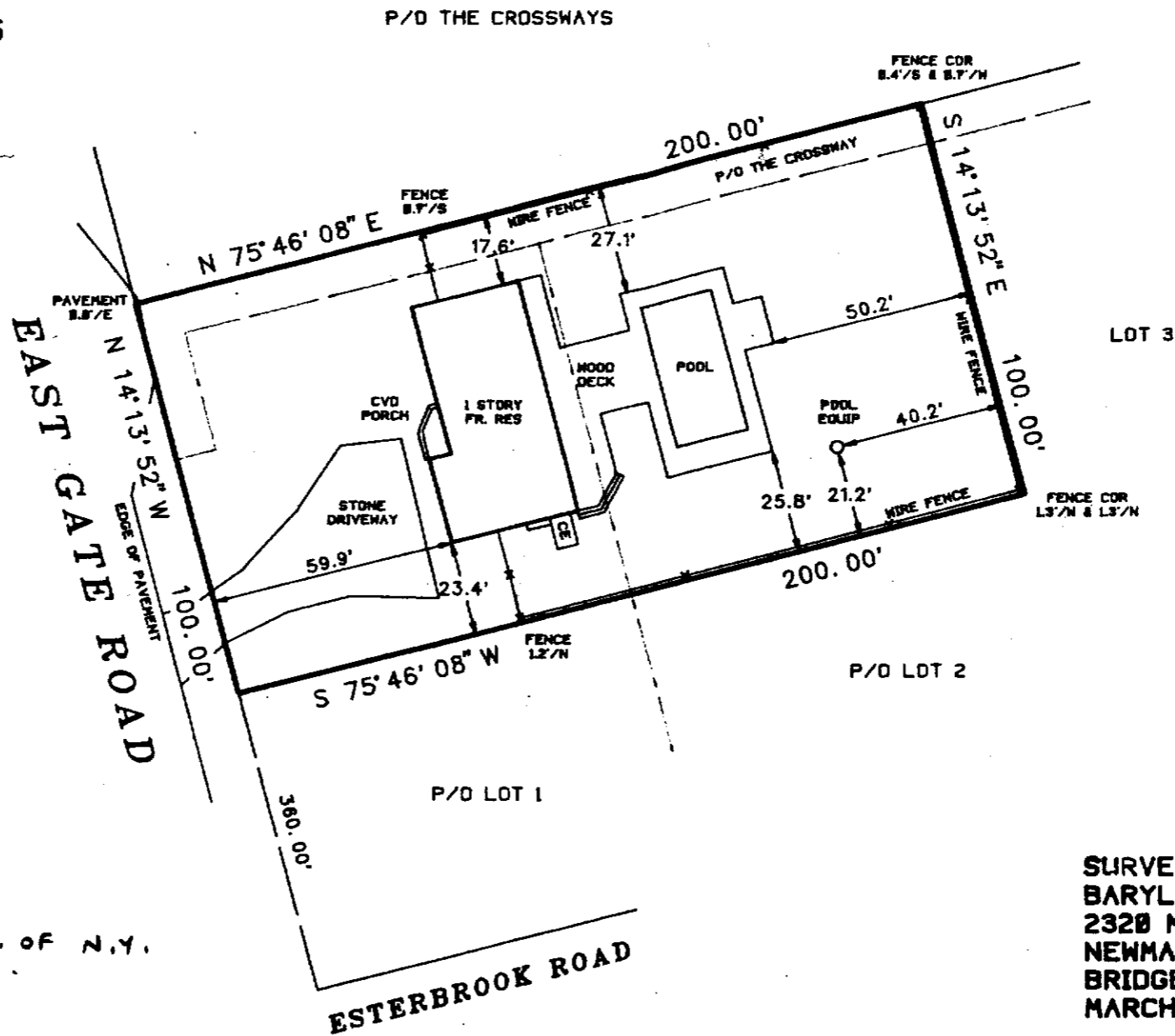

Unauthorized alteration or addition to this survey is a violation of Section 7209 of the New York State Education Law.

Copies of this survey map not bearing the Land Surveyor's inked seal or embossed seal shall not be considered to be a valid true copy.

Guarantees or certifications indicated hereon shall run only to the person for whom the survey is prepared, and on his behalf to the title company, governmental agency and lending institution listed hereon, and to the assignees of the lending institution. Guarantees or certifications are not transferable to additional institutions or subsequent owners.

CERTIFIED TO:  
 FIDELITY NATIONAL TITLE INS. CO. OF N.Y.

*John B.M.*

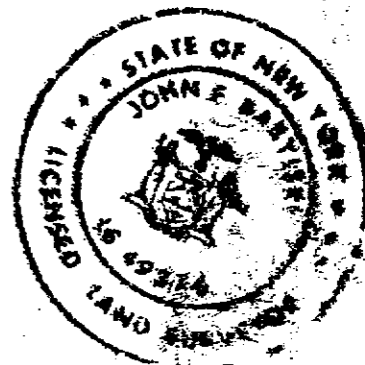

SURVEYED BY:  
 BARYLSKI LAND SURVEYING  
 2320 MAIN ST. P.O. BOX 1382  
 NEWMAN VILLAGE CONDO.  
 BRIDGEHAMPTON, NEW YORK  
 MARCH 24, 1998